# SPECS

| | |
|---|---|
| MAX TORQUE | 1380 (FT-LB) |
| MAX GPM | 6-14 GPM |
| PRESSUR MAX | 2973 PSI |
| SPEED | 40-92 RPM |
| UNIT WEIGHT | 110 LB |
| OUTPUT SHAFT | 2" HEX |

## DRILLING PERFORMANCE

| Auger Diameter | Drilling Depth in Feet | | |
|---|---|---|---|
| | Soft | Medium | Hard |
| 4" | 7 ft | 6 ft | 5 ft |
| 6" | 7 ft | 6 ft | 5 ft |
| 8" | 6 ft | 5 ft | 5 ft |
| 9" | 6 ft | 5 ft | 5 ft |
| 10" | 5 ft | 5 ft | 4 ft |
| 12" | 5 ft | 5 ft | 4 ft |
| 14" | 5 ft | 5 ft | 4 ft |
| 15" | 5 ft | 5 ft | 4 ft |
| 16" | 4 ft | 4 ft | 3 ft |

WWW.UNIFORCEDISTRIBUTION.COM

1-866-889-1272

# SPECS

| | |
|---|---|
| MAX TORQUE | 3111 (FT-LB) |
| MAX GPM | 10-20GPM |
| PRESSUR MAX | 3480 PSI |
| SPEED | 32-64 RPM |
| UNIT WEIGHT | 170 LB |
| OUTPUT SHAFT STD | 2" HEX |

## DRILLING PERFORMANCE

| Auger Diameter | Drilling Depth In Feet | | |
|---|---|---|---|
| | Soft | Medium | Hard |
| 4" | 13 ft | 12 ft | 10 ft |
| 6" | 13 ft | 12 ft | 10 ft |
| 8" | 13 ft | 12 ft | 10 ft |
| 9" | 13 ft | 12 ft | 10 ft |
| 10" | 13 ft | 12 ft | 10 ft |
| 12" | 13 ft | 12 ft | 10 ft |
| 14" | 13 ft | 12 ft | 10 ft |
| 15" | 13 ft | 12 ft | 10 ft |
| 16" | 13 ft | 12 ft | 10 ft |
| 18" | 13 ft | 12 ft | 10 ft |
| 20" | 13 ft | 12 ft | 10 ft |
| 22" | 13 ft | 12 ft | 10 ft |
| 24" | 13 ft | 12 ft | 10 ft |
| 28" | 10 ft | 9 ft | 8 ft |
| 30" | 8 ft | 8 ft | 7 ft |
| 32" | 7 ft | 6 ft | 5 ft |
| 36" | 5 ft | 5 ft | 4 ft |

WWW.UNIFORCEDISTRIBUTION.COM

1-866-889-1272

# HDX PROSERIES

## HEAVY-DUTY AUGER

4IN. - 36IN. DIAMETRE

## CONNECTIONS AUGER DIAMETERS

HEX: 2" | 2.5"

ROUND: 2"

4" 6" 8" 10" 12" 16" 24" 30"

## AUGER TYPE

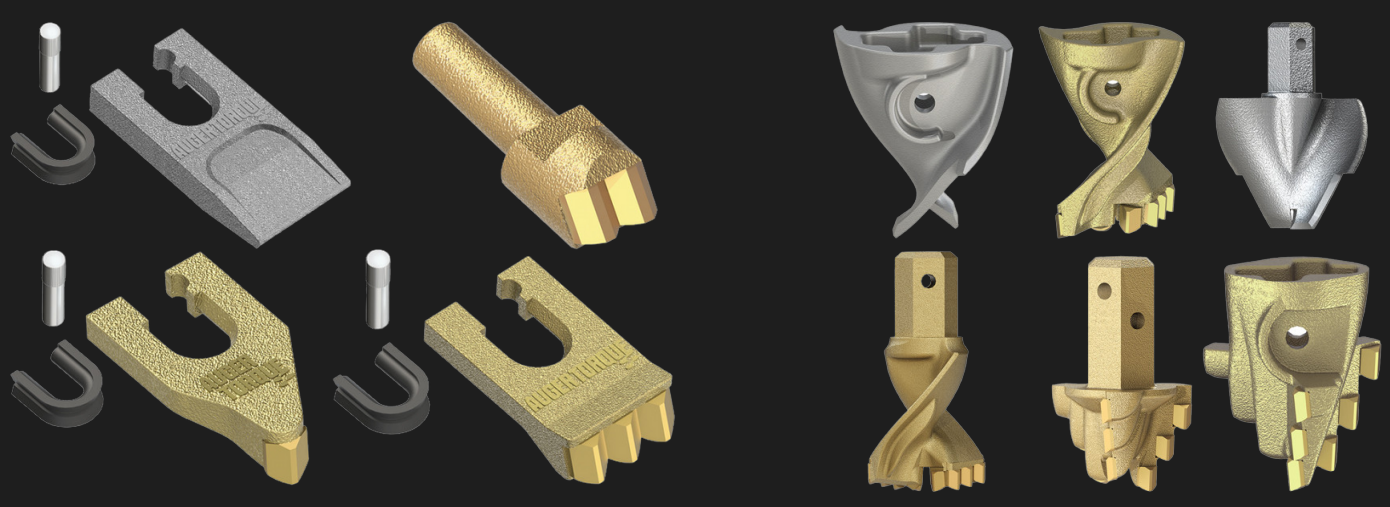

WWW.UNIFORCEDISTRIBUTION.COM

1-866-889-1272